

MADISON PUBLIC LIBRARY MAINTENANCE & SUPPORT CENTER REMODEL

1301 WEST BADGER ROAD

MADISON, WI 53713

DRAWING INDEX

COVER



CIVIL DRAWINGS

C000 EXISTING SITE PLAN
C100 DEMOLITION SITE PLAN
C101 PROPOSED SITE PLAN
C102 TURNING MOVEMENTS
C200 PROPOSED GRADING & EROSION CONTROL PLAN
C201 DETAILED GRADING PLAN
C202 DETAILED GRADING PLAN
C203 PROPOSED UTILITY PLAN
C300 SITE PLAN DETAILS

LANDSCAPE DRAWINGS

L100 SITE PLANTING PLAN
L200 SITE DETAILS

ARCHITECTURAL DRAWINGS

AG002 STANDARDS AND WALL TYPES
AD101 DEMOLITION FLOOR PLAN
AD121 DEMOLITION REFLECTED CEILING PLAN
AD141 DEMOLITION ROOF PLAN
AD201 DEMOLITION EXTERIOR ELEVATIONS
A101 FIRST FLOOR PLAN
A102 MEZZANINE FLOOR PLAN
A121 FIRST FLOOR REFLECTED CEILING PLAN
A122 MEZZANINE REFLECTED CEILING PLAN
A131 FIRST FLOOR FINISH PLAN
A132 FURNITURE AND EQUIPMENT PLAN
A141 ROOF PLAN
A151 ENLARGED FLOOR PLAN
A152 ENLARGED RESTROOM FLOOR PLANS
A201 EXTERIOR ELEVATIONS
A301 BUILDING SECTIONS
A311 WALL SECTIONS
A312 WALL SECTIONS
A313 WALL SECTIONS
A314 WALL SECTIONS
A321 ENLARGED STAIR PLANS, SECTIONS, & ELEVATIONS
A331 PLAN DETAILS
A332 PLAN DETAILS
A351 SECTION DETAILS
A352 SECTION DETAILS
A401 INTERIOR ELEVATIONS
A402 INTERIOR ELEVATIONS
A403 INTERIOR ELEVATIONS
A404 INTERIOR ELEVATIONS
A501 CASEWORK SECTIONS
A601 DOOR ELEVATIONS, DETAILS, & SCHEDULE
A602 FINISH SCHEDULE, SPECIFICATIONS, AND DETAILS

STRUCTURAL DRAWINGS

S000 GENERAL NOTES
S101 FOUNDATION PLAN
S102 MEZZANINE FRAMING PLAN
S103 HIGH ROOF FRAMING PLAN
S201 FOUNDATION DETAILS
S301 FRAMING DETAILS
S302 FRAMING DETAILS

MECHANICAL DRAWINGS

M000 COVER SHEET - MECHANICAL
MD101.1 FIRST FLOOR DEMOLITION - MECHANICAL
MD102.1 ROOF DEMOLITION PLAN - MECHANICAL
M100 SITE PLAN - MECHANICAL
MP101.1 FIRST FLOOR - PIPING
MV101.1 FIRST FLOOR - MECHANICAL
MV102.1 ROOF PLAN - MECHANICAL
M200 FLOW DIAGRAM - MECHANICAL
M201 VRF PIPING DIAGRAMS
M300 DETAIL - MECHANICAL
M301 DETAIL - MECHANICAL
M302 GEOTHERMAL DETAILS - MECHANICAL
M400 CONTROL DIAGRAMS - MECHANICAL
M401 CONTROL DIAGRAMS - MECHANICAL
M402 CONTROL DIAGRAMS - MECHANICAL
M403 CONTROL DIAGRAMS - MECHANICAL
M500 SCHEDULES - MECHANICAL
M501 SCHEDULES - MECHANICAL

ELECTRICAL DRAWINGS

E000 ELECTRICAL COVER SHEET
E050 SITE PLAN - ELECTRICAL
ELD101.1 FIRST FLOOR DEMOLITION - LIGHTING
EPD101.1 FIRST FLOOR DEMOLITION - POWER
EL101.1 FIRST FLOOR - LIGHTING
EP101.1 FIRST FLOOR - POWER
ES101.1 FIRST FLOOR - FIRE ALARM
E400 ONE LINE DIAGRAM
E500 ELECTRICAL SCHEDULES
E501 ELECTRICAL SCHEDULES

PLUMBING DRAWINGS

P000 COVER SHEET - PLUMBING
PD100.1 UNDERFLOOR DEMOLITION - PLUMBING
PD101.1 FIRST FLOOR DEMOLITION - PLUMBING
PD102.1 ROOF PLAN DEMOLITION - PLUMBING
P100.1 UNDERFLOOR - PLUMBING
P101.1 FIRST FLOOR - PLUMBING
P102.1 ROOF PLAN - PLUMBING
P200 DETAILS - PLUMBING
P300 SAN VENT RISER DIAGRAMS - PLUMBING
P301 DOMESTIC RISER DIAGRAMS - PLUMBING
P500 MATERIAL LIST - PLUMBING

TECHNOLOGY DRAWINGS

T000 TECHNOLOGY COVER SHEET
T001 GENERAL TECHNOLOGY EQUIPMENT SCHEDULE
T050 SITE PLAN - TECHNOLOGY
TD101.1 FIRST FLOOR DEMOLITION - TECHNOLOGY
T101.1 FIRST FLOOR - TECHNOLOGY
T300 ENLARGED PLANS - TECHNOLOGY
T400 RISER DIAGRAMS - TECHNOLOGY
T500 DETAILS AND SCHEDULES - TECHNOLOGY
T501 DETAILS AND SCHEDULES - TECHNOLOGY

FIRE PROTECTION DRAWINGS

F000 FIRE PROTECTION COVER SHEET
FD101.1 FIRST FLOOR DEMOLITION - FIRE PROTECTION
F101.1 FIRST FLOOR - FIRE PROTECTION
F200 FIRE PROTECTION DETAILS AND SCHEDULES

LOCATION MAP

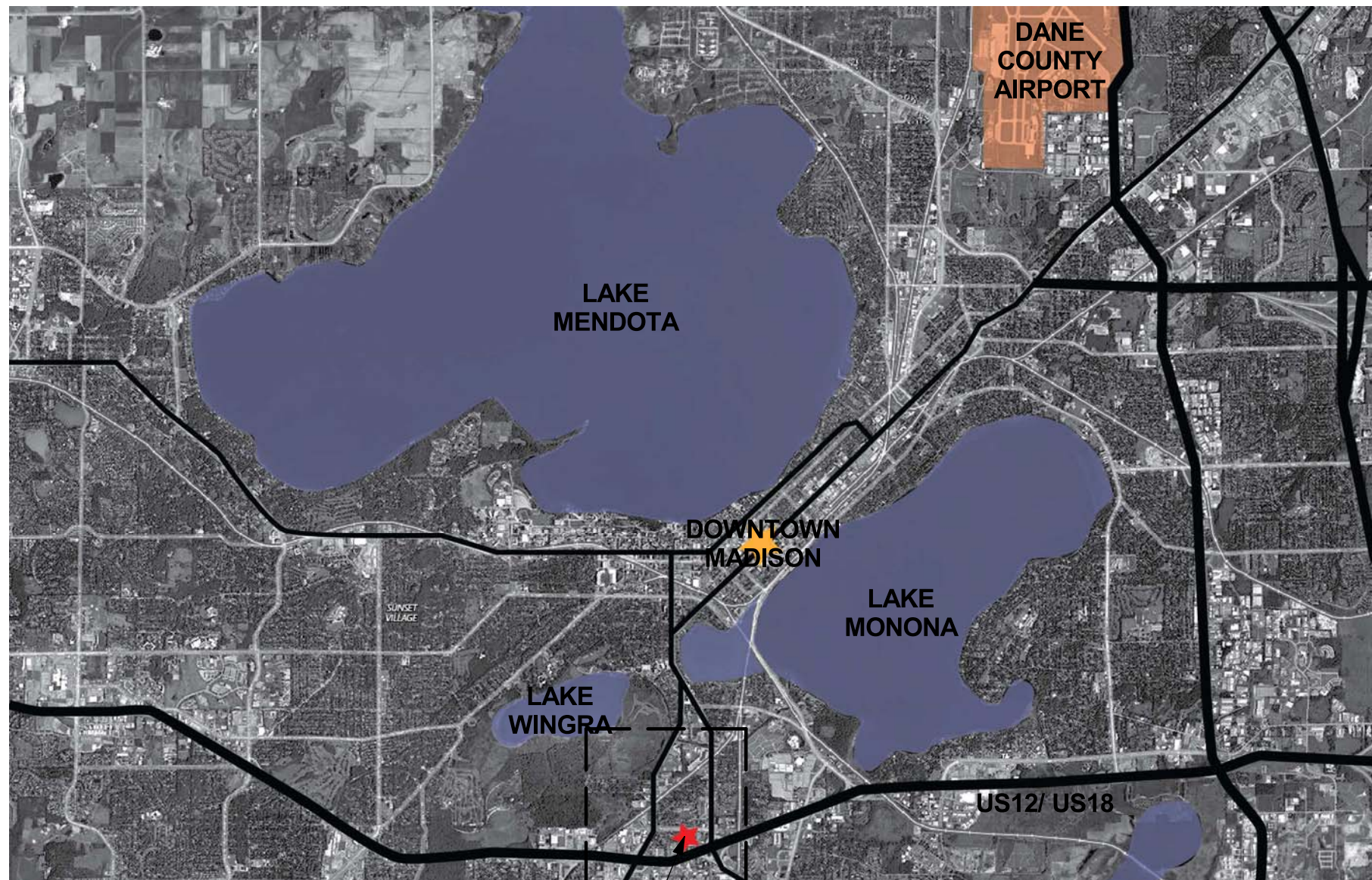

1301 W. BADGER ROAD

Area Location Plan

Not to scale

ARCHITECT OF RECORD:
OPN ARCHITECTS



CIVIL ENGINEER:
SNYDER & ASSOCIATES

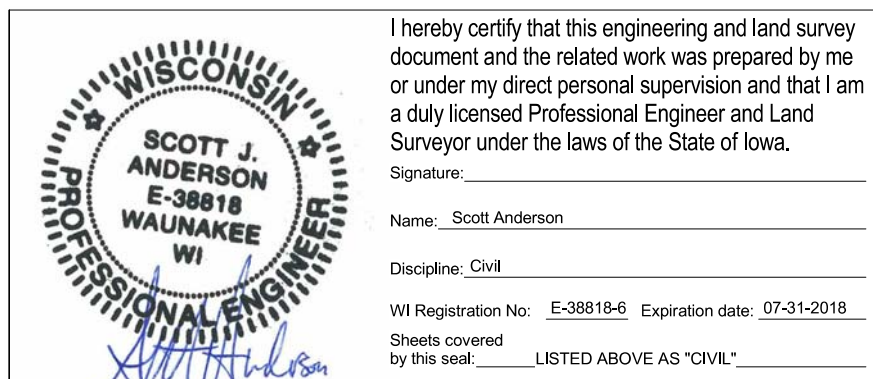

STRUCTURAL ENGINEER:
KJWW ENGINEERING



MECHANICAL ENGINEER:
KJWW ENGINEERING



ELECTRICAL ENGINEER:
KJWW ENGINEERING

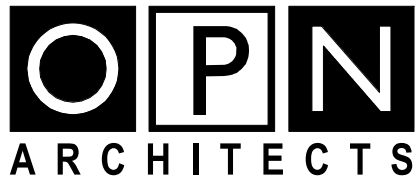

OPN ARCHITECTS
CEDAR RAPIDS
DES MOINES
MADISON

OPN ARCHITECTS
301 NORTH BROOM S-TREET,
SUITE 100
MADISON, WI 53703
608-819-0260 PHONE
608-819-0261 FAX
www.opnarchitects.com
opn@opnarchitects.com

All reports, plans, specifications, computer files, field data, notes and other documents and instruments prepared by OPN Architects, Inc. as instruments of service shall remain the property of OPN Architects, Inc. OPN Architects, Inc. shall retain all common law, statutory and other reserved rights, including the copyright thereto.
© 2016 OPN Architects, Inc.

Owner
MADISON PUBLIC LIBRARY

201 W Mifflin St
Madison, WI 53703

Project
Madison Public Library
Maintenance & Support
Center Remodel

1301 West Badger Road
Madison, WI 53713

General Contractor

Consultants
CIVIL ENGINEER
Snyder & Associates, Inc.
5010 Voges Road
Madison, WI 53718
P. 608.838.0444

STRUCTURAL ENGINEER
KJWW Engineering Consultants
1800 Deming Way
Middleton, WI 53562
P. 608.223.9600

MECHANICAL ENGINEER
KJWW Engineering Consultants
1800 Deming Way
Middleton, WI 53562
P. 608.223.9600

ELECTRICAL ENGINEER
KJWW Engineering Consultants
1800 Deming Way
Middleton, WI 53562
P. 608.223.9600

Key Plan

Sheet Issue Date

Bid Set 12/09/2016

Previous Issue Dates

Revision Dates

Addendum 2 02/01/2017

Drawing
COVER SHEET

OPN Project No. 15617000

A000



All reports, plans, specifications, computer files, field data, notes and other documents and instruments prepared by OPN Architects, Inc., as instruments of service shall remain the property of OPN Architects, Inc. OPN Architects, Inc. shall retain all common law, statutory and other reserved rights, including the copyright thereto.

© 2016 OPN Architects, Inc.

Owner
MADISON PUBLIC LIBRARY

201 W Mifflin St
Madison, WI 53703

Project
Madison Public Library
Maintenance & Support
Center Remodel & Addition
1301 West Badger
Road
Madison, WI 53713

General Contractor

Consultants

CIVIL ENGINEER
Snyder & Associates, Inc.
5010 Voges Road
Madison, WI 53718
P. 608.838.0444

STRUCTURAL ENGINEER
KJWW Engineering Consultants
1800 Deming Way
Middleton, WI 53562
P. 608.223.9600

MECHANICAL ENGINEER
KJWW Engineering Consultants
1800 Deming Way
Middleton, WI 53562
P. 608.223.9600

ELECTRICAL ENGINEER
KJWW Engineering Consultants
1800 Deming Way
Middleton, WI 53562
P. 608.223.9600

Key Plan

Sheet Issue Date

BID SET	12/09/2016
---------	------------

Previous Issue Dates

Revision Dates

Addendum 2 02/01/2017

Drawing
PROPOSED SITE PLAN

OPN Project No. **15617000**

C101



WIS. STATUTE 182.0175 (1974)
REQUIRES MIN. OF 3 WORK DAYS
NOTICE BEFORE YOU EXCAVATE

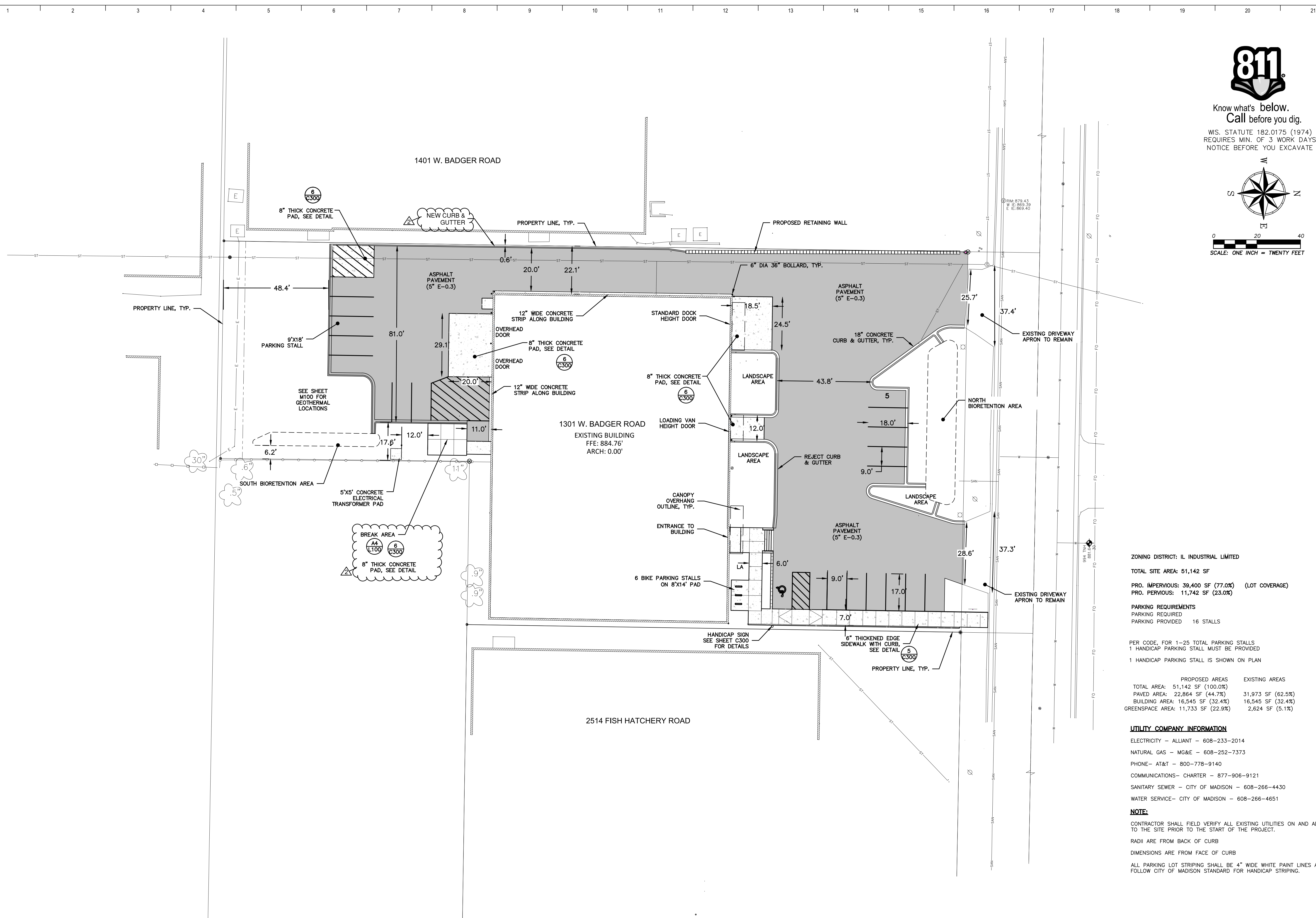
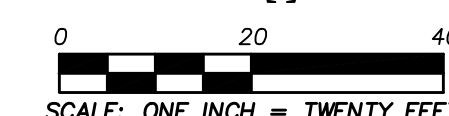

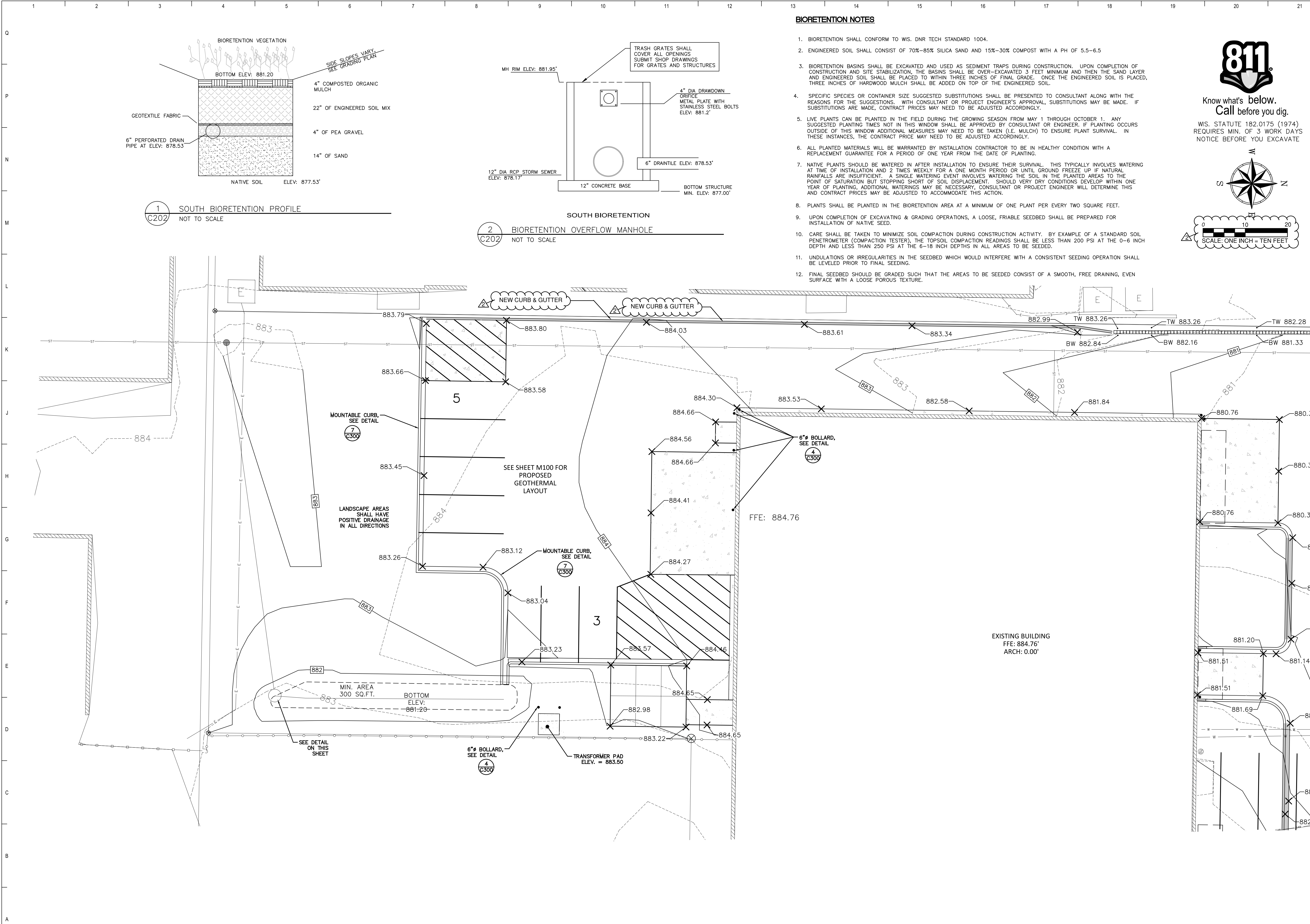

BIORETENTION NOTES

- BIORETENTION SHALL CONFORM TO WIS. DNR TECH STANDARD 1004.
- ENGINEERED SOIL SHALL CONSIST OF 70%-85% SILICA SAND AND 15%-30% COMPOST WITH A PH OF 5.5-6.5
- BIORETENTION BASINS SHALL BE EXCAVATED AND USED AS SEDIMENT TRAPS DURING CONSTRUCTION. UPON COMPLETION OF CONSTRUCTION AND SITE STABILIZATION, THE BASINS SHALL BE OVER-EXCAVATED 3 FEET MINIMUM AND THEN THE SAND LAYER AND ENGINEERED SOIL SHALL BE PLACED TO WITHIN THREE INCHES OF FINAL GRADE. ONCE THE ENGINEERED SOIL IS PLACED, THREE INCHES OF HARDWOOD MULCH SHALL BE ADDED ON TOP OF THE ENGINEERED SOIL.
- SPECIFIC SPECIES OR CONTAINER SIZE SUGGESTED SUBSTITUTIONS SHALL BE PRESENTED TO CONSULTANT ALONG WITH THE REASONS FOR THE SUGGESTIONS. WITH CONSULTANT OR PROJECT ENGINEER'S APPROVAL, SUBSTITUTIONS MAY BE MADE. IF SUBSTITUTIONS ARE MADE, CONTRACT PRICES MAY NEED TO BE ADJUSTED ACCORDINGLY.
- LIVE PLANTS CAN BE PLANTED IN THE FIELD DURING THE GROWING SEASON FROM MAY 1 THROUGH OCTOBER 1. ANY SUGGESTED PLANTING TIMES NOT IN THIS WINDOW SHALL BE APPROVED BY CONSULTANT OR ENGINEER. IF PLANTING OCCURS OUTSIDE OF THIS WINDOW ADDITIONAL MEASURES MAY NEED TO BE TAKEN (I.E. MULCH) TO ENSURE PLANT SURVIVAL. IN THESE INSTANCES, THE CONTRACT PRICE MAY NEED TO BE ADJUSTED ACCORDINGLY.
- ALL PLANTED MATERIALS WILL BE WARRANTED BY INSTALLATION CONTRACTOR TO BE IN HEALTHY CONDITION WITH A REPLACEMENT GUARANTEE FOR A PERIOD OF ONE YEAR FROM THE DATE OF PLANTING.
- NATIVE PLANTS SHOULD BE WATERED IN AFTER INSTALLATION TO ENSURE THEIR SURVIVAL. THIS TYPICALLY INVOLVES WATERING AT TIME OF INSTALLATION AND 2 TIMES WEEKLY FOR A ONE MONTH PERIOD OR UNTIL GROUND FREEZE UP IF NATURAL RAINFALLS ARE INSUFFICIENT. A SINGLE WATERING EVENT INVOLVES WATERING THE SOIL IN THE PLANTED AREAS TO THE POINT OF SATURATION BUT STOPPING SHORT OF SOIL DISPLACEMENT. SHOULD VERY DRY CONDITIONS DEVELOP WITHIN ONE YEAR OF PLANTING, ADDITIONAL WATERINGS MAY BE NECESSARY, CONSULTANT OR PROJECT ENGINEER WILL DETERMINE THIS AND CONTRACT PRICES MAY BE ADJUSTED TO ACCOMMODATE THIS ACTION.
- PLANTS SHALL BE PLANTED IN THE BIORETENTION AREA AT A MINIMUM OF ONE PLANT PER EVERY TWO SQUARE FEET.
- UPON COMPLETION OF EXCAVATING & GRADING OPERATIONS, A LOOSE, FRIABLE SEEDBED SHALL BE PREPARED FOR INSTALLATION OF NATIVE SEED.
- CARE SHALL BE TAKEN TO MINIMIZE SOIL COMPACTION DURING CONSTRUCTION ACTIVITY. BY EXAMPLE OF A STANDARD SOIL PENETROMETER (COMPACTION TESTER), THE TOPSOIL COMPACTION READINGS SHALL BE LESS THAN 200 PSI AT THE 0-6 INCH DEPTH AND LESS THAN 250 PSI AT THE 6-18 INCH DEPTHS IN ALL AREAS TO BE SEEDED.
- UNDULATIONS OR IRREGULARITIES IN THE SEEDBED WHICH WOULD INTERFERE WITH A CONSISTENT SEEDING OPERATION SHALL BE LEVELED PRIOR TO FINAL SEEDING.
- FINAL SEEDBED SHOULD BE GRADED SUCH THAT THE AREAS TO BE SEEDED CONSIST OF A SMOOTH, FREE DRAINING, EVEN SURFACE WITH A LOOSE POROUS TEXTURE.



Know what's below.
Call before you dig.

WIS. STATUTE 182.0175 (1974)
REQUIRES MIN. OF 3 WORK DAYS
NOTICE BEFORE YOU EXCAVATE

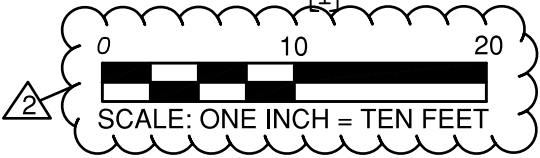
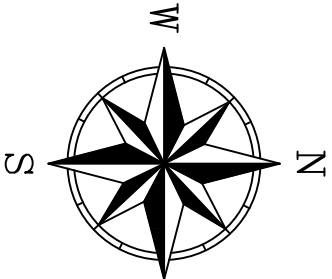

CEDAR RAPIDS
DES MOINES
MADISON

OPN ARCHITECTS
301 NORTH BROOM STREET
MADISON, WI 53703
608-819-0260 PHONE
608-819-0261 FAX
www.opnarchitects.com
opn@opnarchitects.com

All reports, plans, specifications, computer files, field data, notes and other documents and instruments prepared by OPN Architects, Inc. as instruments of service shall remain the property of OPN Architects, Inc. OPN Architects, Inc. shall retain all common law, statutory and other reserved rights, including the copyright therein.

© 2016 OPN Architects, Inc.

Owner
MADISON PUBLIC LIBRARY

201 W Mifflin St
Madison, WI 53703

Project
Madison Public Library
Maintenance & Support
Center Remodel & Addition
1301 West Badger
Road
Madison, WI 53713

General Contractor

Consultants

CIVIL ENGINEER
Snyder & Associates, Inc.
5010 Voges Road
Madison, WI 53718
P. 608.838.0444

STRUCTURAL ENGINEER
KJWW Engineering Consultants
1800 Deming Way
Middleton, WI 53562
P. 608.223.9600

MECHANICAL ENGINEER
KJWW Engineering Consultants
1800 Deming Way
Middleton, WI 53562
P. 608.223.9600

ELECTRICAL ENGINEER
KJWW Engineering Consultants
1800 Deming Way
Middleton, WI 53562
P. 608.223.9600

Key Plan

Sheet Issue Date
BID SET 12/09/2016

Previous Issue Dates

Revision Dates
Addendum 2 02/01/2017

Drawing
DETAILED GRADING PLAN

OPN Project No. 15617000

C202

CONSTRUCTION SPECIFICATIONS

THE HEIGHT OF A SILT FENCE SHALL NOT EXCEED 36 INCHES. STORAGE HEIGHT SHALL NEVER EXCEED 18".

THE FENCE LINE SHALL FOLLOW THE CONTOUR AS CLOSELY AS POSSIBLE.

IF POSSIBLE, THE FILTER FABRIC SHALL BE CUT FROM A CONTINUOUS ROLL TO AVOID THE USE OF JOINTS. WHEN JOINTS ARE NECESSARY, FILTER CLOTH SHALL BE SPLICED ONLY AT A SUPPORT POST, WITH A MINIMUM 6-INCH OVERLAP AND BOTH ENDS SECURELY FASTENED TO THE POST.

POSTS SHALL BE SPACED A MAXIMUM OF 10 FEET APART AND DRIVEN SECURELY INTO THE GROUND (MINIMUM OF 12 INCHES). WHEN EXTRA STRENGTH FABRIC IS USED WITHOUT THE WIRE SUPPORT FENCE, POST SPACING SHALL NOT EXCEED 6 FEET.

THE ENDS OF THE FENCE SHALL BE TURNED UPHILL.

A TRENCH SHALL BE EXCAVATED APPROXIMATELY 4 INCHES WIDE AND 6 INCHES DEEP ALONG THE LINE OF POSTS AND UPSLOPE FROM THE BARRIER.

WHEN STANDARD-STRENGTH FILTER FABRIC IS USED, A WIRE MESH SUPPORT FENCE SHALL BE FASTENED SECURELY TO THE UPSLOPE SIDE OF THE POSTS USING HEAVY DUTY WIRE STAPLES AT LEAST 1 INCH LONG. THE WIRES OR HOG RINGS, THE WIRE SHALL EXTEND INTO THE TRENCH A MINIMUM OF 2 INCHES AND SHALL NOT EXTEND MORE THAN 36 INCHES ABOVE THE ORIGINAL GROUND SURFACE.

THE STANDARD-STRENGTH FILTER FABRIC SHALL BE STAPLED OR WIRED TO THE FENCE, AND 6 INCHES OF THE FABRIC SHALL EXTEND INTO THE TRENCH. THE FABRIC SHALL NOT EXTEND MORE THAN 36 INCHES ABOVE THE ORIGINAL GROUND SURFACE. FILTER FABRIC SHALL NOT BE STAPLED TO EXISTING TREES.

WHEN EXTRA-STRENGTH FILTER FABRIC AND CLOSER POST SPACING ARE USED, THE WIRE MESH SUPPORT FENCE MAY BE ELIMINATED. IN SUCH A CASE, THE FILTER FABRIC IS STAPLED OR WIRED DIRECTLY TO THE POSTS.

THE TRENCH SHALL BE BACKFILLED AND/OR THE SOIL COMPACTED OVER THE TOP OF THE FILTER FABRIC. THE FILTER FABRIC SHALL NOT BE SECURED BY SAND BAGS.

SILT FENCES PLACED AT THE TOE OF A SLOPE SHALL BE SET AT LEAST 6 FEET FROM THE TOE IN ORDER TO INCREASE PONDING VOLUME.

SILT FENCES SHALL BE REMOVED WHEN THEY HAVE SERVED THEIR USEFUL PURPOSE, BUT NOT BEFORE THE UPSLOPE AREA HAS BEEN PERMANENTLY STABILIZED, AND ANY SEDIMENT STORED BEHIND THE SILT FENCE HAS BEEN REMOVED.

INSPECTION AND MAINTENANCE

SILT FENCES AND FILTER BARRIERS SHALL BE INSPECTED WEEKLY AND AFTER EACH SIGNIFICANT STORM (1" IN 24 HR.). ANY REQUIRED REPAIRS SHALL BE MADE IMMEDIATELY.

SEDIMENT SHALL BE REMOVED WHEN IT REACHES 1/3 HEIGHT OF THE FENCE OR 9 INCHES MAXIMUM.

THE REMOVED SEDIMENT SHALL BE VEGETATED OR OTHERWISE STABILIZED.

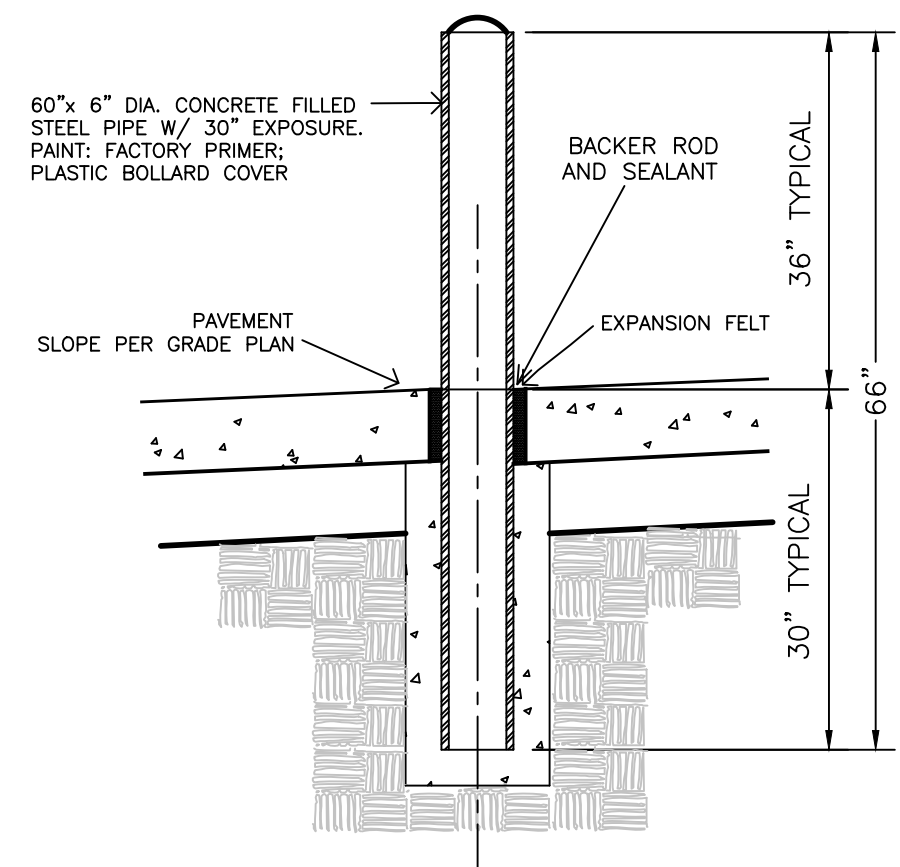

4 36" HIGH ~ 6" PIPE BOLLARD
C300 NOT TO SCALE

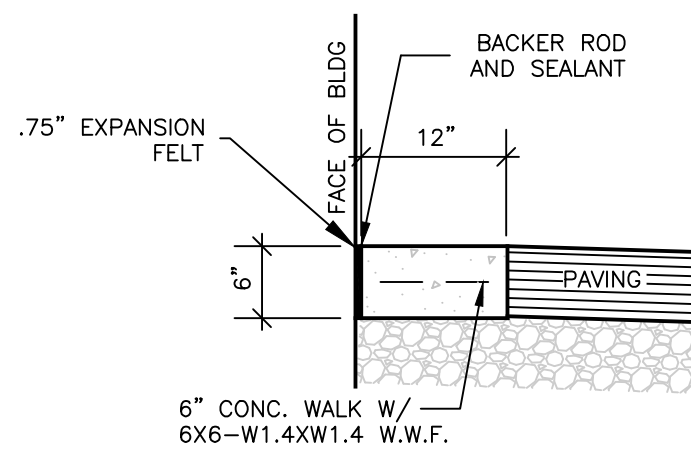

CONCRETE APRON AROUND BUILDING

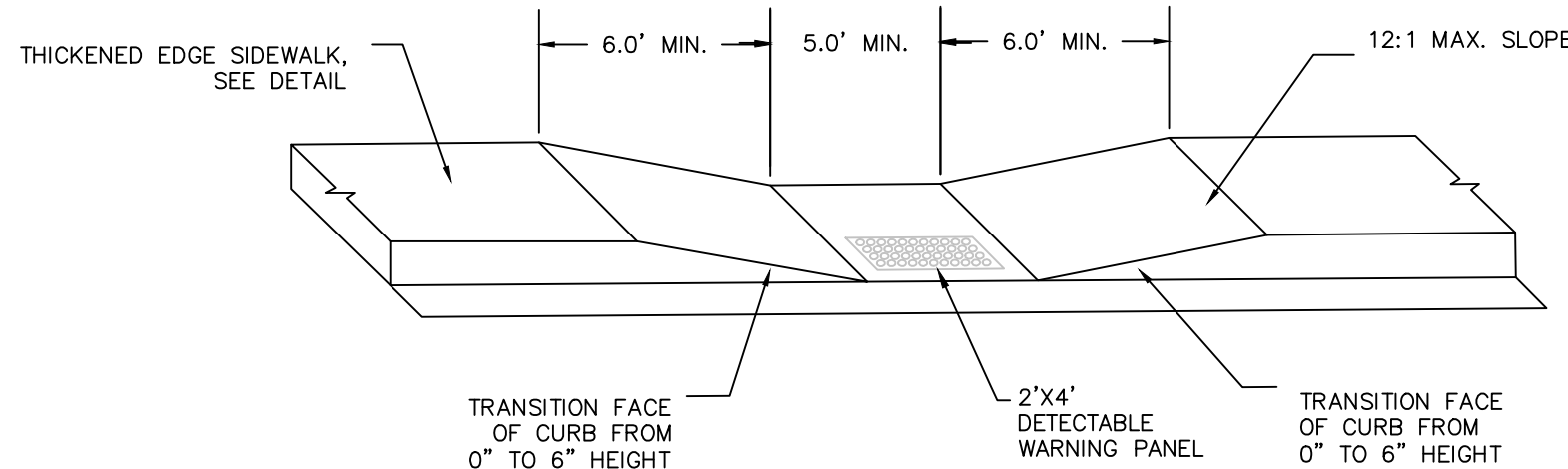

DEPRESSED SIDEWALK RAMP

5 SIDEWALK DETAILS
C300

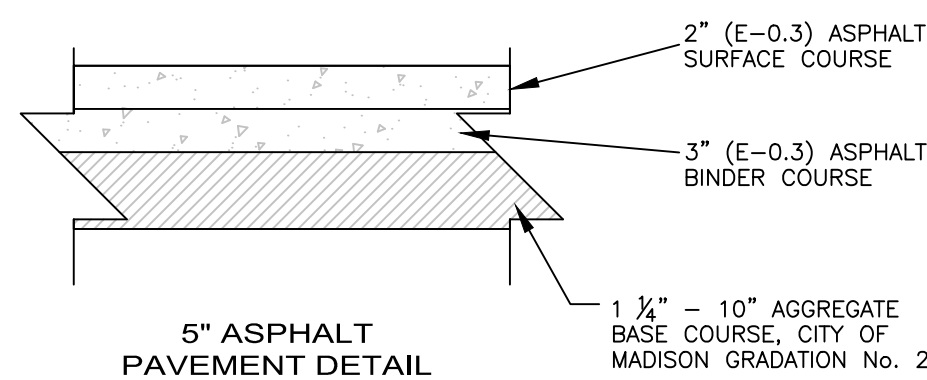

5" ASPHALT PAVEMENT DETAIL

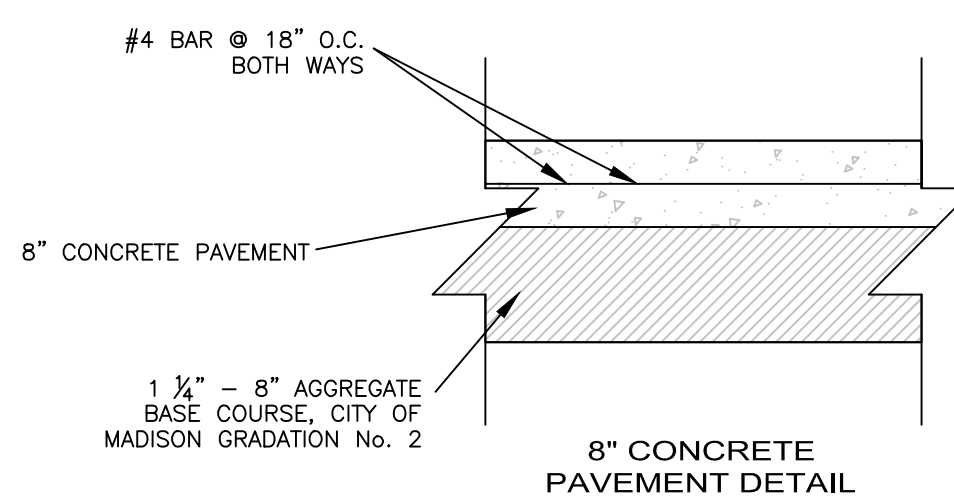

8" CONCRETE PAVEMENT DETAIL

6 PAVEMENT SECTIONS
C300 NOT TO SCALE

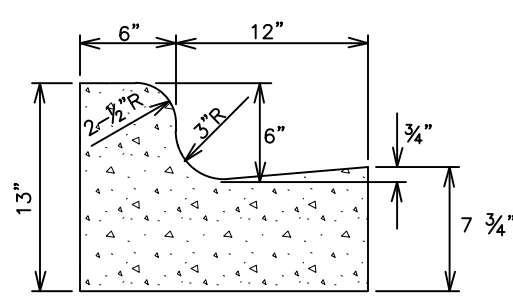

CITY OF MADISON
TYPE "10"
STANDARD CONCRETE CURB & GUTTER

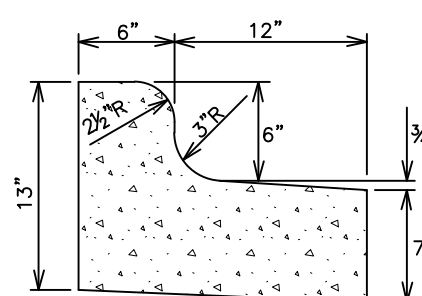

CITY OF MADISON TYPE
"10"
REJECT CONCRETE CURB & GUTTER

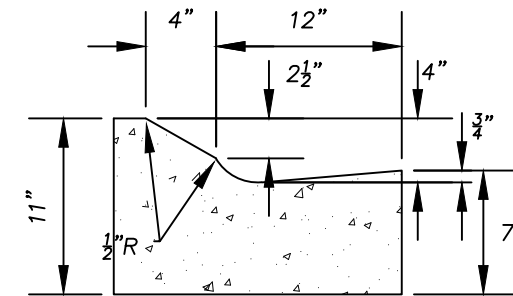

CITY OF MADISON TYPE "10"
MOUNTABLE CONCRETE CURB & GUTTER (MODIFIED)

NOTES:

LATERAL CONTRACTION JOINTS SHALL BE PLACED AT INTERVALS OF NOT MORE THAN 15' NOR LESS THAN 6' IN LENGTH. THE JOINTS SHALL BE A MINIMUM OF 3" IN DEPTH EXPANSION JOINTS SHALL BE PLACED TRANSVERSELY AT RADIUS POINTS ON CURVES OF RADIUS 200' OR LESS, AND AT ANGLE POINTS, OR AS DIRECTED BY THE ENGINEER.

THE EXPANSION JOINT SHALL BE A ONE PIECE ASPHALTIC MATERIAL HAVING THE SAME DIMENSIONS AS CURB & GUTTER AT THAT STATION AND BE 1/2" THICK. IN ALL CASES, CONCRETE CURB & GUTTER SHALL BE PLACED ON THOROUGHLY COMPACTED CRUSHED STONE THAT IS 6" THICK.

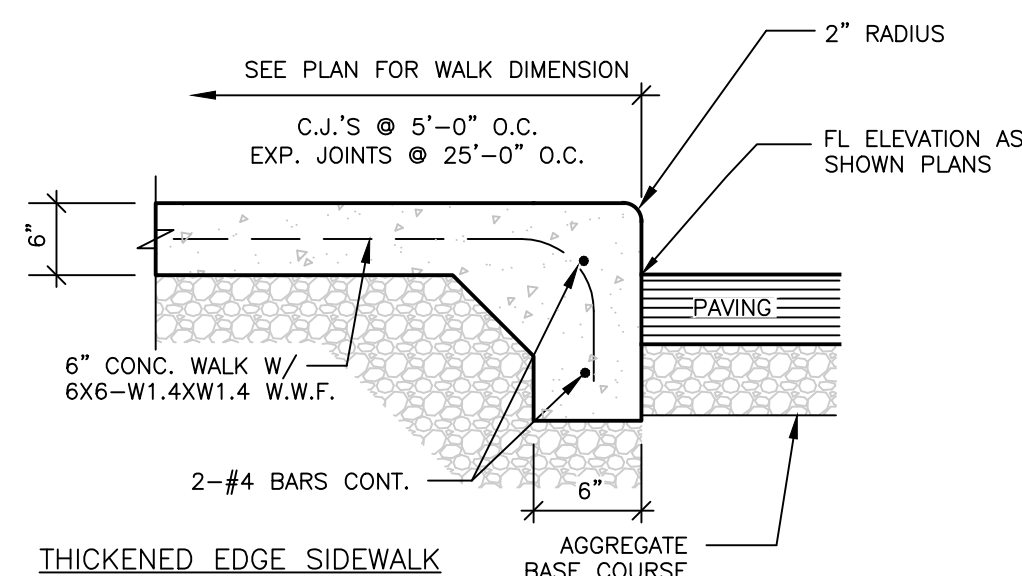

THICKENED EDGE SIDEWALK

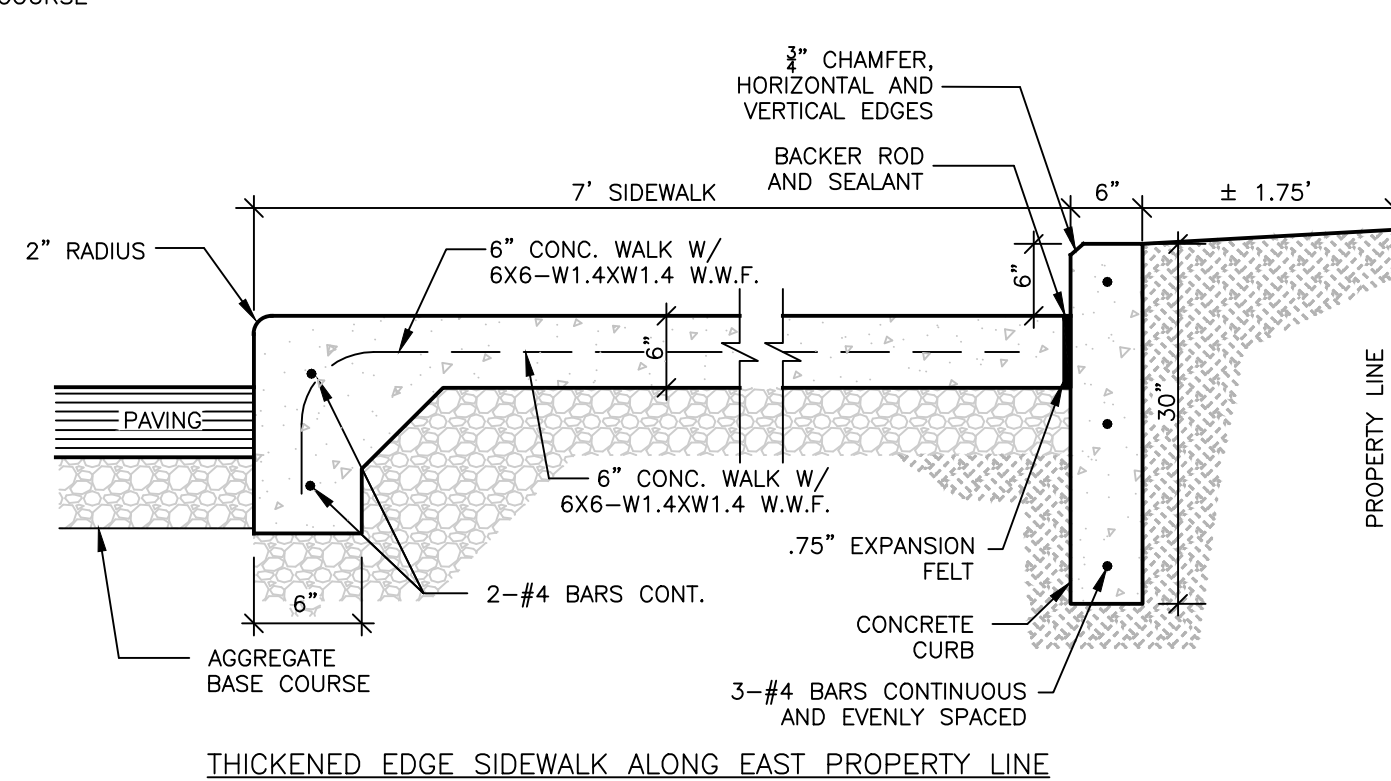

THICKENED EDGE SIDEWALK ALONG FAST PROPERTY LINE

CONCRETE FLUME OPENING DETAIL (NOT TO SCALE)

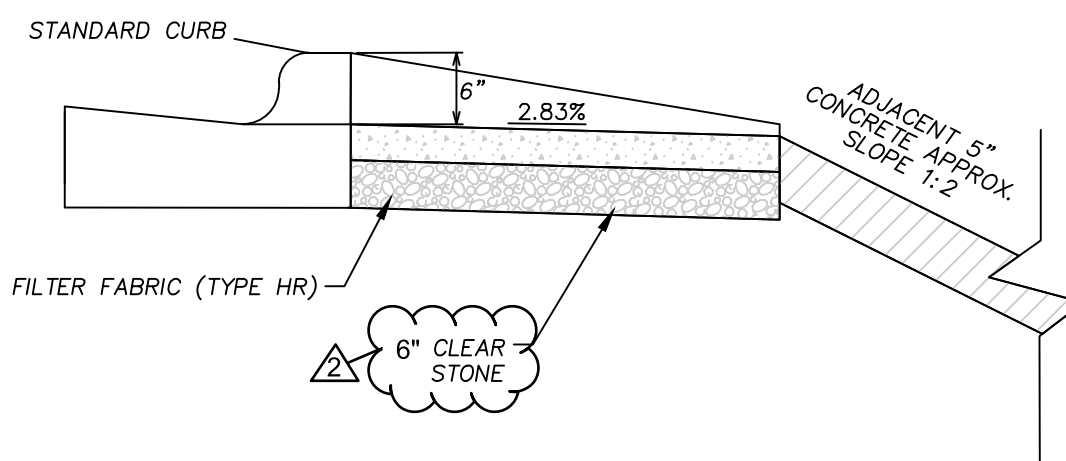

CONCRETE FLUME DETAIL (NOT TO SCALE)

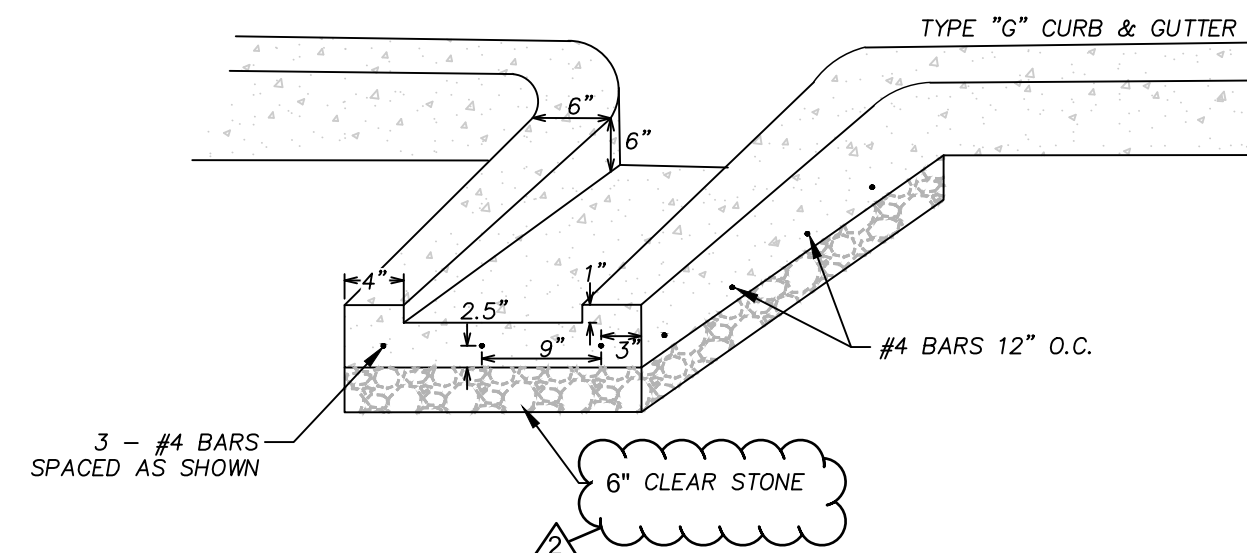

8 STORMWATER FLUME
C300 NOT TO SCALE

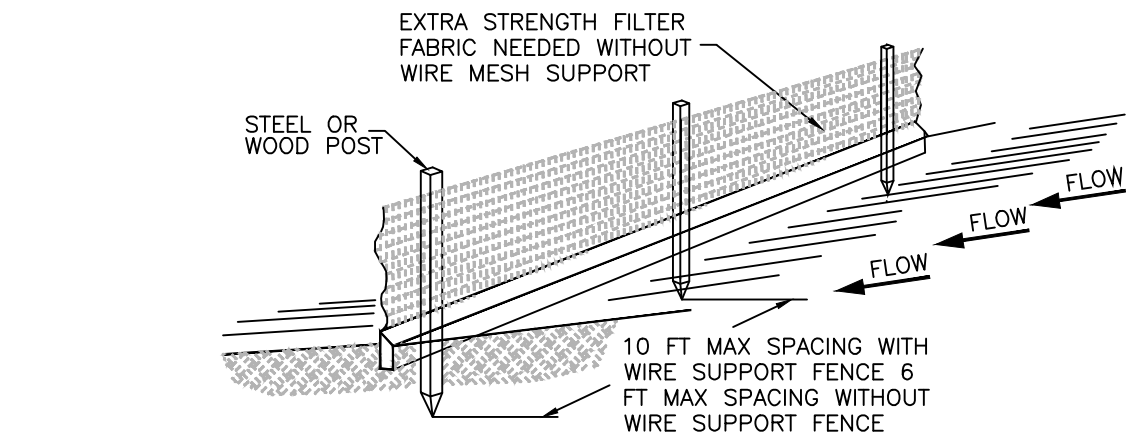

STANDARD DETAIL
TRENCH WITH NATIVE BACKFILL

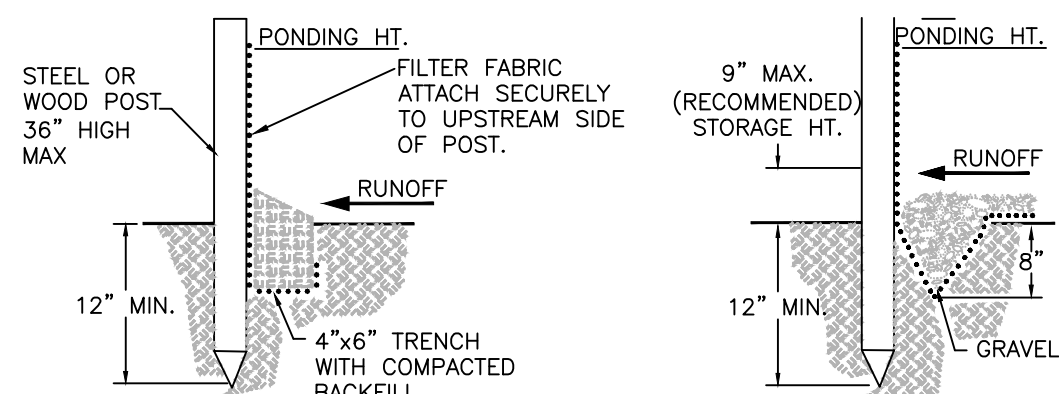

ALTERNATE DETAIL
TRENCH WITH GRAVEL



1 SILT FENCE INSTALLATION DETAILS
C300 NOT TO SCALE

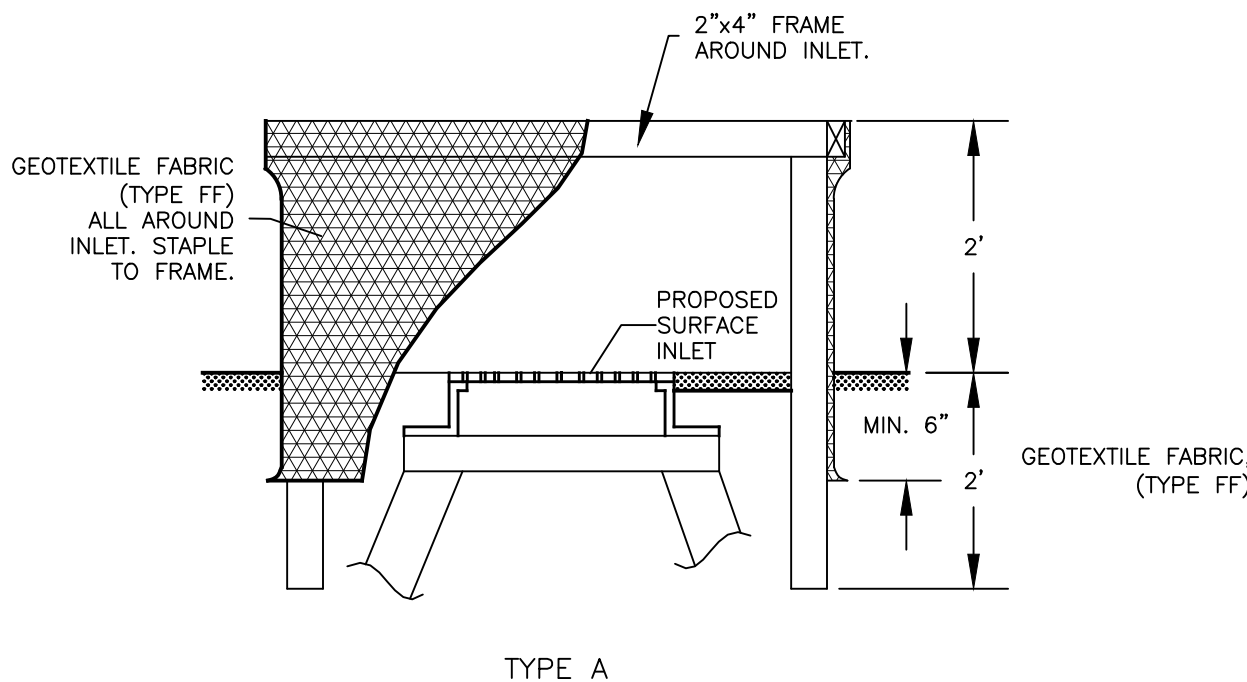

2 STORM WATER INLET PROTECTION
C300 NOT TO SCALE

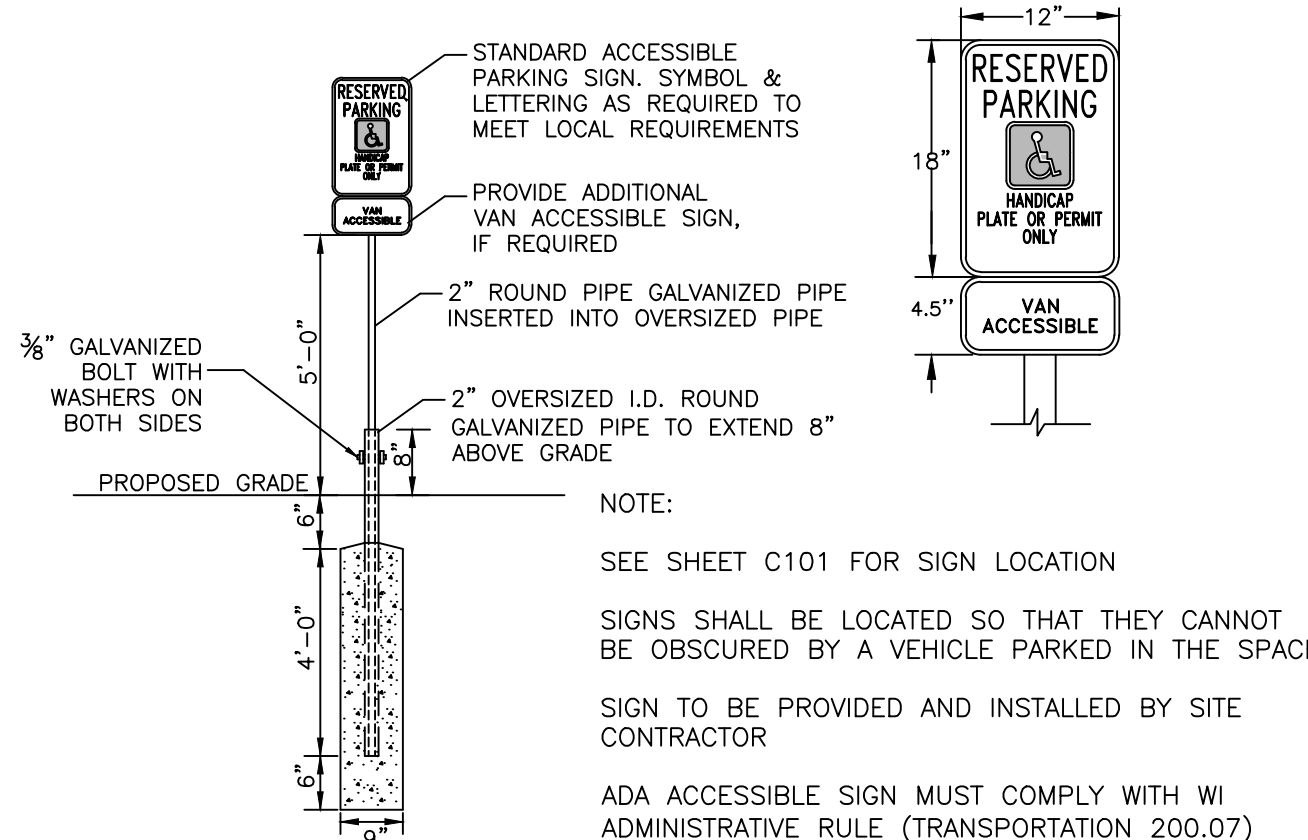

3 ADA ACCESSIBLE SIGNAGE DETAIL
C300 NOT TO SCALE



Key	Qty	Botanical Name	Common Name	Size	Cond	Max Height and Width	Remarks	Points
		Deciduous Overstory Trees						
GD	1	Gymnocladus dioicis 'Espresso'	ESPRESSO KENTUCKY COFFEE TREE	2.5" CAL	B&B	50' x 35'	1 CENTRAL LEADER	35
QB	2	Quercus bicolor	SWAMP WHITE OAK	2.5" CAL	B&B	50-60' x 50-60'	1 CENTRAL LEADER	70
		Deciduous Understory Trees						
SR	1	Syringa reticulata 'Ivory Silk'	JAPANESE TREE LILAC	2" CAL	B&B	20'-25' x 15'-20'	Single Stem	15
		Evergreen Trees						
PS	1	Pinus strobus	WHITE PINE	4-6' HGT	B&B	50-80' x 30-50'		35
TD	1	Taxodium distichum	BALD CYPRESS	4-6' HGT	B&B	50-70' x 20-40'		35
		Shrubs						
AM	12	Aronia melanocarpa	BLACK CHOKEBERRY	#5	CONT	3-6'x3-6'		36
IN	22	Ilex verticillata 'Nana'	RED SPRITE WINTERBERRY	#5	CONT	3' x 3'		81
IVM	9	Ilex verticillata 'Southern Gentlemen'	SOUTHERN GENTLEMEN WINTERBERRY	#5	CONT	7x7'	MALE SPECIES	27
RA	117	Rhus aromatica 'Gro-low'	GRO-LOW FRAGRANT SUMAC	#5	CONT	2-3' x 6-8'		351
VD	2	Viburnum dentatum	ARROWOOD VIBURNUM	#5	CONT	6-10' x 6-10'		6
		Perennials						
AC	25	Amorpha canescens	LEAD PLANT	#1	CONT	2-3'		50
EP	34	Echinacea purpurea 'Fatal Attraction'	FATAL ATTRACTION CONEFLOWER	#1	CONT	2' x 1'-6"		68
ED	16	Eupatorium dubium 'Little Joe'	LITTLE JOE COASTAL PLAIN JOE P. WEED	#1	CONT	3' x 3'		32
HV	26	Heuchera villosa 'Brownies'	HAIRY ALUM ROOT	#1	CONT	2' x 2'		52
IS	46	Iris siberica	SIBERIAN IRIS	#1	CONT	2'x2'		92
LS	18	Liatris spicata 'Kabold'	BLAZING STAR	#1	CONT	2' x 1'-6"		36
		Grasses						
CA	96	Calamagrostis acutiflora 'Karl Foerster'	KARL FOERSTER FEATHER REED GRASS	#1	CONT	5' x 2'		192
PV	27	Paricum virgatum 'Shenandoah'	SHENANDOAH SWITCHGRASS	#1	CONT	4' x 18"		54
SS	45	Schizachyrium scoparium 'Blue Heaven'	BLUE HEAVEN LITTLE BLUESTEM	#1	CONT	2-3' x 2'		90

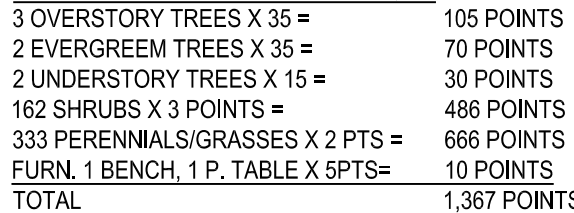

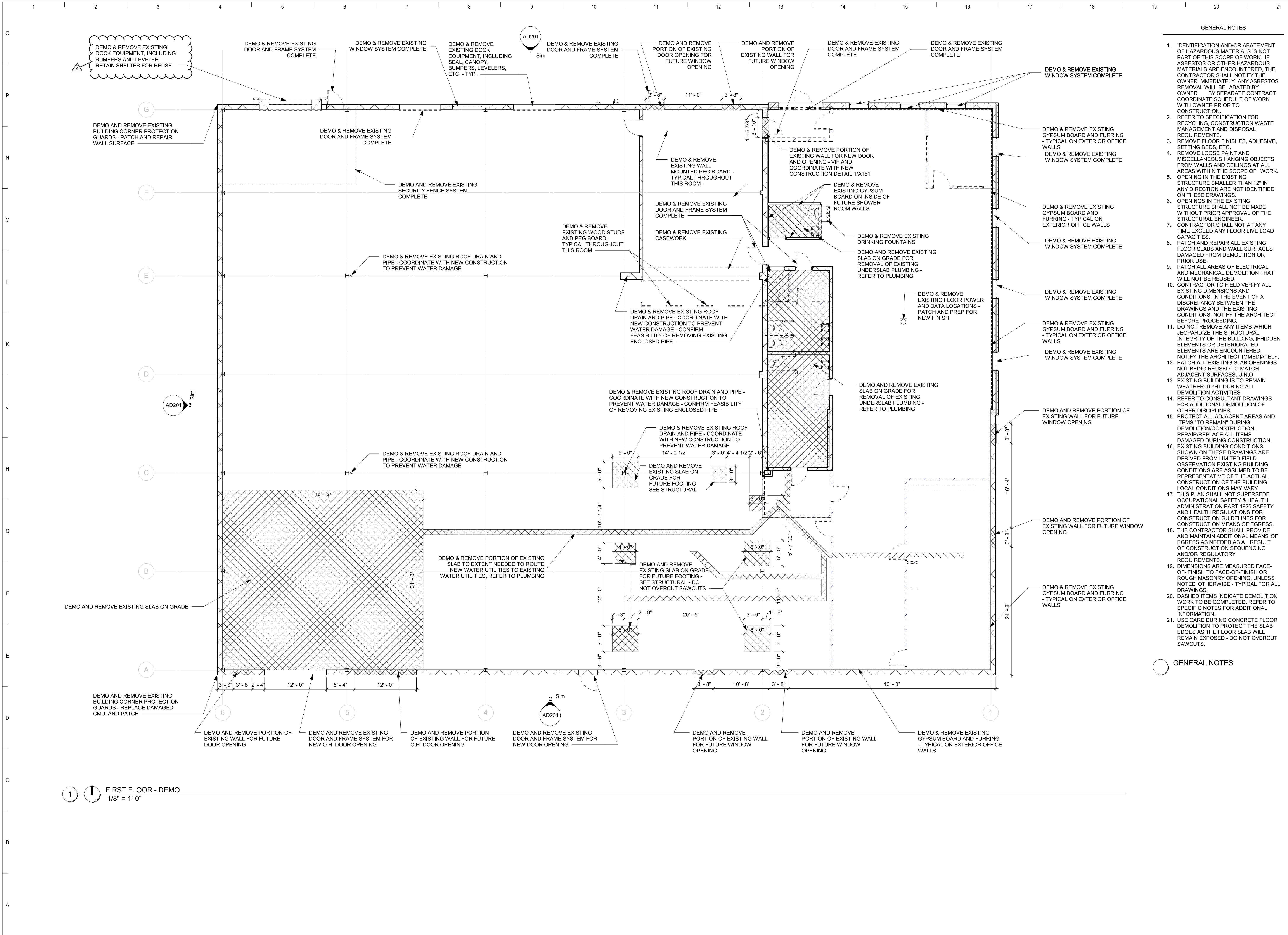

- GENERAL NOTES
1. IDENTIFICATION AND/OR ABATEMENT OF HAZARDOUS MATERIALS IS NOT PART OF THIS SCOPE OF WORK. IF ASBESTOS OR OTHER HAZARDOUS MATERIALS ARE ENCOUNTERED, THE CONTRACTOR SHALL NOTIFY THE OWNER IMMEDIATELY. ANY ASBESTOS REMOVAL WILL BE ABATED BY OWNER BY SEPARATE CONTRACT. COORDINATE SCHEDULE OF WORK WITH OWNER PRIOR TO CONSTRUCTION.
 2. REFER TO SPECIFICATION FOR RECYCLING, CONSTRUCTION WASTE MANAGEMENT AND DISPOSAL REQUIREMENTS.
 3. REMOVE FLOOR FINISHES, ADHESIVE, SETTING BEDS, ETC.
 4. REMOVE LOOSE PAINT AND MISCELLANEOUS HANGING OBJECTS FROM WALLS AND CEILINGS AT ALL AREAS WITHIN THE SCOPE OF WORK.
 5. OPENING IN THE EXISTING STRUCTURE SMALLER THAN 12" IN ANY DIRECTION ARE NOT IDENTIFIED ON THESE DRAWINGS.
 6. OPENINGS IN THE EXISTING STRUCTURE SHALL NOT BE MADE WITHOUT PRIOR APPROVAL OF THE STRUCTURAL ENGINEER.
 7. CONTRACTOR SHALL NOT AT ANY TIME EXCEED ANY FLOOR LIVE LOAD CAPACITIES.
 8. PATCH AND REPAIR ALL EXISTING FLOOR SLABS AND WALL SURFACES DAMAGED FROM DEMOLITION OR PRIOR USE.
 9. PATCH ALL AREAS OF ELECTRICAL AND MECHANICAL DEMOLITION THAT WILL NOT BE REUSED.
 10. CONTRACTOR TO FIELD VERIFY ALL EXISTING DIMENSIONS AND CONDITIONS. IN THE EVENT OF A DISCREPANCY BETWEEN THE DRAWINGS AND THE EXISTING CONDITIONS, NOTIFY THE ARCHITECT BEFORE PROCEEDING.
 11. DO NOT REMOVE ANY ITEMS WHICH JEOPARDIZE THE STRUCTURAL INTEGRITY OF THE BUILDING. IF HIDDEN ELEMENTS OR DETERIORATED ELEMENTS ARE ENCOUNTERED, NOTIFY THE ARCHITECT IMMEDIATELY.
 12. PATCH ALL EXISTING SLAB OPENINGS NOT BEING REUSED TO MATCH ADJACENT SURFACES. U.N.O.
 13. EXISTING BUILDING IS TO REMAIN WEATHER-TIGHT DURING ALL DEMOLITION ACTIVITIES.
 14. REFER TO CONSULTANT DRAWINGS FOR ADDITIONAL DEMOLITION OF OTHER DISCIPLINES.
 15. PROTECT ALL ADJACENT AREAS AND ITEMS TO REMAIN DURING DEMOLITION/CONSTRUCTION. REPAIR/REPLACE ALL ITEMS DAMAGED DURING CONSTRUCTION.
 16. EXISTING BUILDING CONDITIONS SHOWN ON THESE DRAWINGS ARE DERIVED FROM LIMITED FIELD OBSERVATION EXISTING BUILDING CONDITIONS ARE ASSUMED TO BE REPRESENTATIVE OF THE ACTUAL CONSTRUCTION OF THE BUILDING. LOCAL CONDITIONS MAY VARY.
 17. THIS PLAN SHALL NOT SUPERSEDE OCCUPATIONAL SAFETY & HEALTH ADMINISTRATION PART 1926 SAFETY AND HEALTH REGULATIONS FOR CONSTRUCTION GUIDELINES FOR CONSTRUCTION MEANS OF EGRESS.
 18. THE CONTRACTOR SHALL PROVIDE AND MAINTAIN ADDITIONAL MEANS OF EGRESS AS NEEDED AS A RESULT OF CONSTRUCTION SEQUENCING AND/OR REGULATORY REQUIREMENTS.
 19. DIMENSIONS ARE MEASURED FACE-OF-FINISH TO FACE-OF-FINISH OR ROUGH MASONRY OPENING, UNLESS NOTED OTHERWISE - TYPICAL FOR ALL DRAWINGS.
 20. DASHED ITEMS INDICATE DEMOLITION WORK TO BE COMPLETED. REFER TO SPECIFIC NOTES FOR ADDITIONAL INFORMATION.
 21. USE CARE DURING CONCRETE FLOOR DEMOLITION TO PROTECT THE SLAB EDGES AS THE FLOOR SLAB WILL REMAIN EXPOSED - DO NOT OVERCUT SAWCUTS.

OPNARCHITECTS

CEDAR RAPIDS
DES MOINES
MADISON

OPN ARCHITECTS
301 NORTH BROOM S-TREET,
SUITE 100
MADISON, WI 53703
608-819-0260 PHONE
608-819-0261 FAX
www.opnarchitects.com
opn@opnarchitects.com

All reports, plans, specifications, computer files, field data, notes and other documents and instruments prepared by OPN Architects, Inc. as instruments of service shall remain the property of OPN Architects, Inc. OPN Architects, Inc. shall retain all common law, statutory and other reserved rights, including the copyright thereto.
© 2016 OPN Architects, Inc.

Owner
MADISON PUBLIC LIBRARY

201 W Mifflin St
Madison, WI 53703

Project
Madison Public Library
Maintenance & Support
Center Remodel

1301 West Badger Road
Madison, WI 53713

General Contractor
-

Consultants
CIVIL ENGINEER
Snyder & Associates, Inc.
5010 Voges Road
Madison, WI 53718
P. 608.838.0444
STRUCTURAL ENGINEER
KJWW Engineering Consultants
1800 Deming Way
Middleton, WI 53562
P. 608.223.9600
MECHANICAL ENGINEER
KJWW Engineering Consultants
1800 Deming Way
Middleton, WI 53562
P. 608.223.9600
ELECTRICAL ENGINEER
KJWW Engineering Consultants
1800 Deming Way
Middleton, WI 53562
P. 608.223.9600

Key Plan

Sheet Issue Date
Bid Set 12/09/2016

Previous Issue Dates

Revision Dates

Drawing
DEMOLITION FLOOR
PLAN

OPN Project No. 15617000

AD101

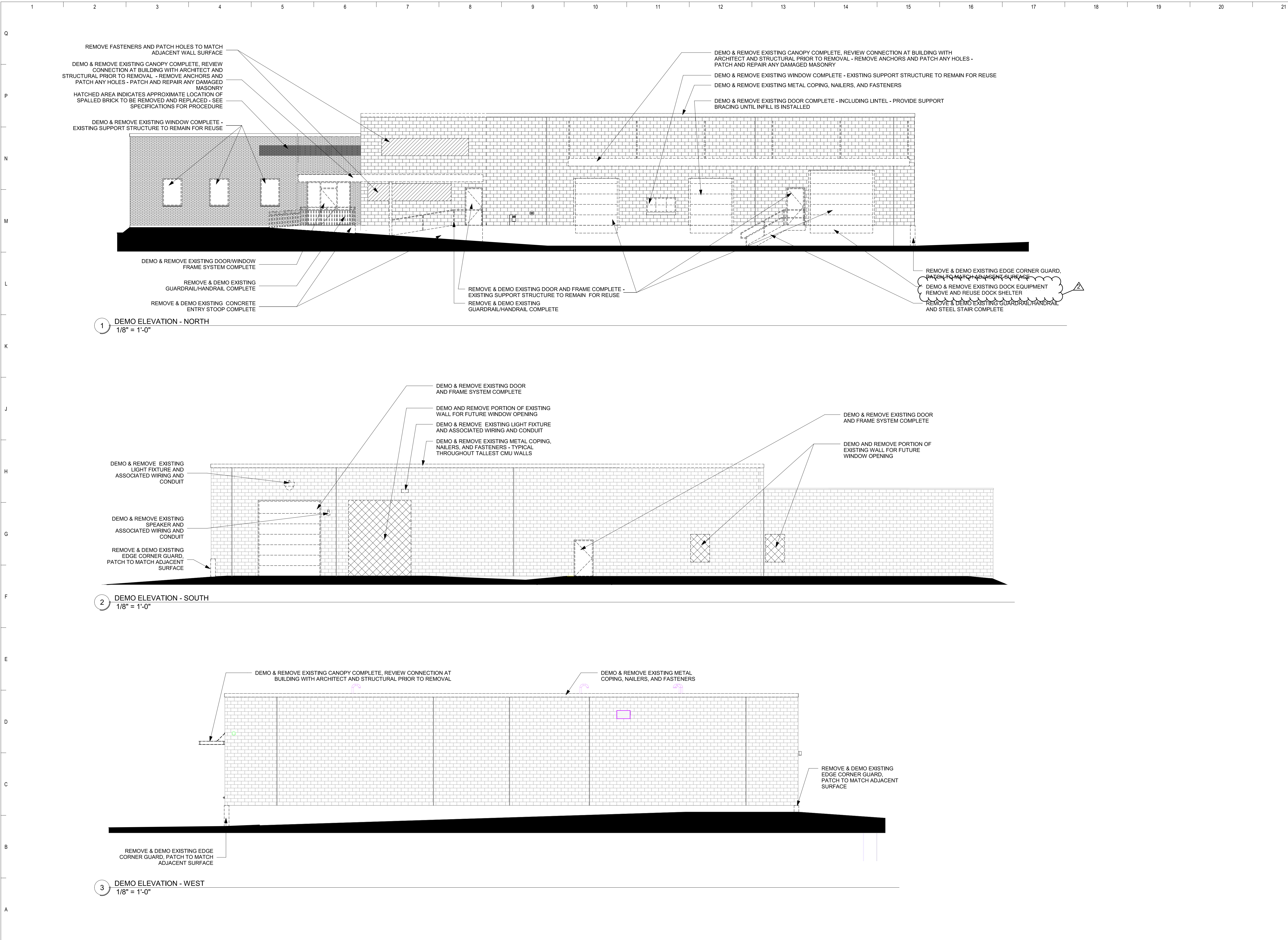

- ## GENERAL NOTES
-
1. DIMENSIONS ARE MEASURED FACE-OF-FINISH TO FACE-OF-FINISH OR ROUGH MASONRY OPENING UNLESS NOTED OTHERWISE - TYPICAL FOR ALL DRAWINGS.
 2. WALL FIXTURE DIMENSIONS ARE TAKEN FROM CENTERLINE OF FIXTURE UNLESS NOTED OTHERWISE.
 3. SEE WINDOW SCHEDULE FOR ADDITIONAL OPENING INFORMATION.
 4. SEE SPECIFICATIONS FOR EXPANSION JOINT REQUIREMENTS - ALL EXTERIOR VERTICAL JOINTS, INCLUDING OPENINGS, TO RECEIVE FOAM BACKER SEAL, BACKER ROD, AND SEALANT.

GENERAL NOTES

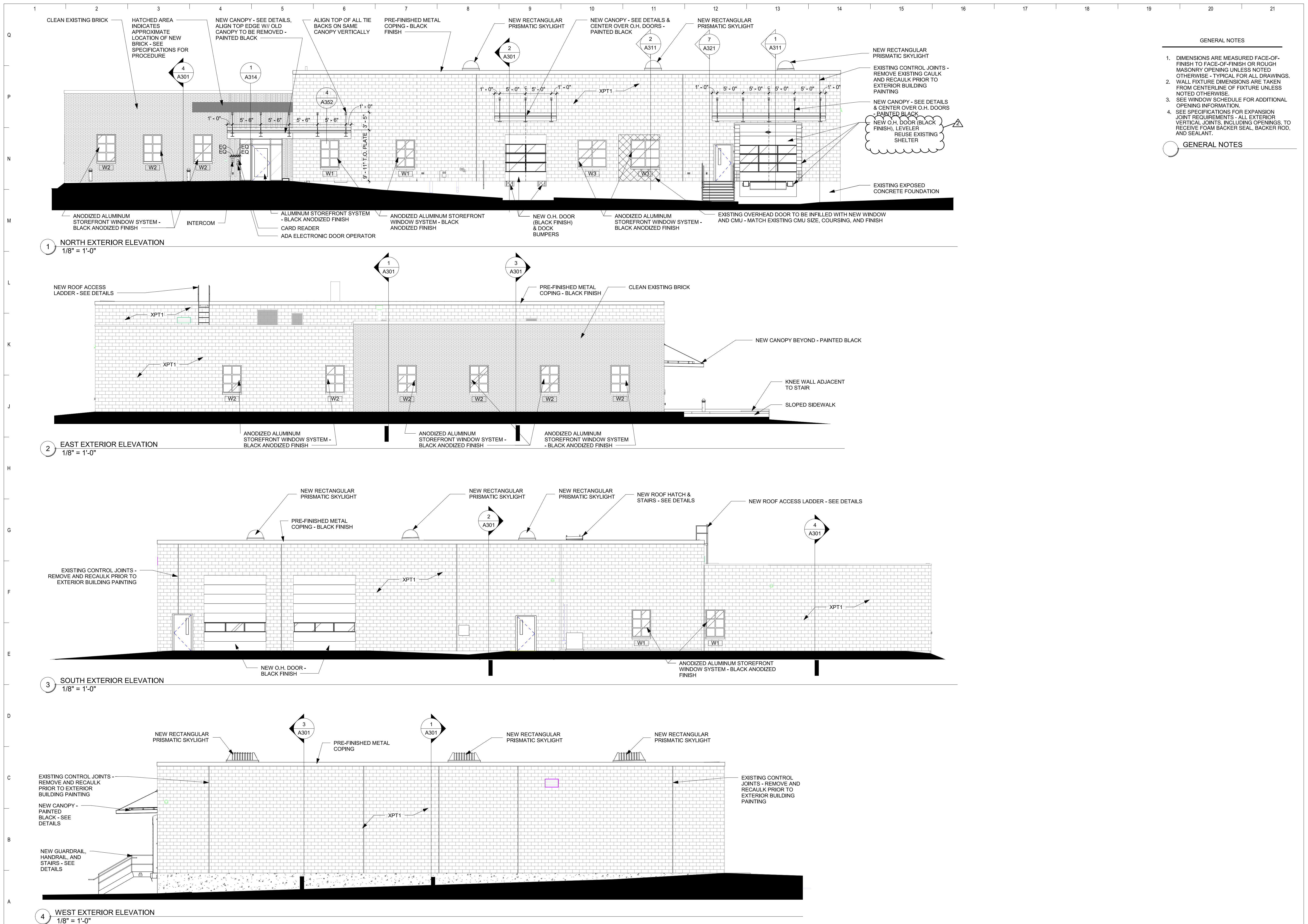

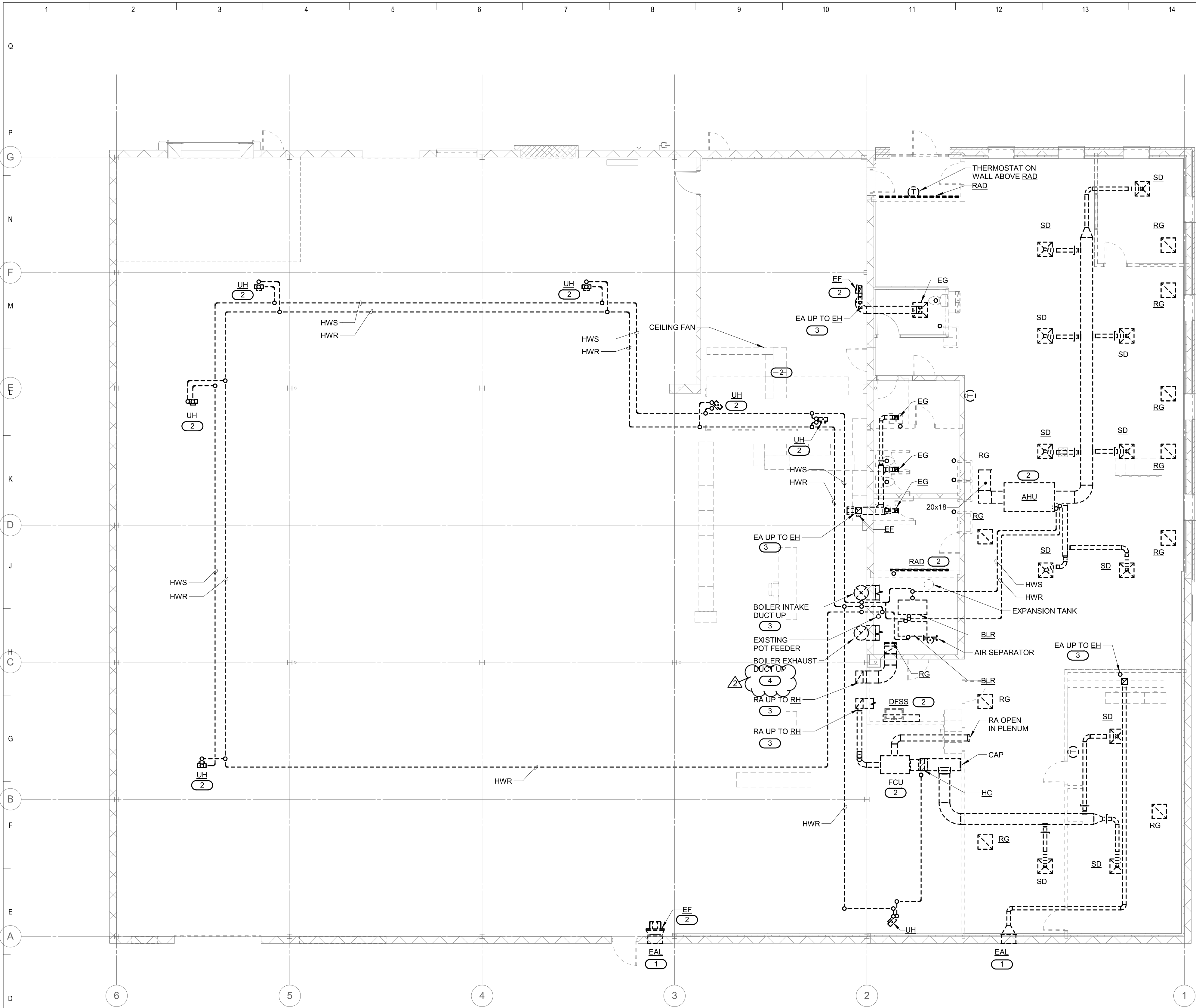

- GENERAL NOTES:**
1. REMOVE ALL EXISTING MECHANICAL EQUIPMENT, PIPING, DUCTWORK, CONTROLS AND ASSOCIATED ACCESSORIES.
- KEYNOTES:**
1. REMOVE EXISTING EQUIPMENT AND PATCH WALL TO MATCH EXISTING.
 2. REMOVE EXISTING CONTROLS AND THERMOSTATS ASSOCIATED WITH EXISTING EQUIPMENT TO BE REMOVED.
 3. REMOVE EXISTING EQUIPMENT AND PATCH ROOF TO MATCH EXISTING.
 4. BOILER EXHAUST DUCT WILL BE REMOVED AND ROOF PATCHED UNDER BPW HAZMAT ABATEMENT CONTRACT 7869

OPN ARCHITECTS
CEDAR RAPIDS
DES MOINES
MADISON

OPN ARCHITECTS
301 NORTH BROOM STREET
MADISON, WI 53703
608-819-0260 PHONE
608-819-0261 FAX
www.opnarchitects.com
opn@opnarchitects.com

All reports, plans, specifications, computer files, field data, notes and other documents and instruments prepared by OPN Architects, Inc., as instruments of service shall remain the property of OPN Architects, Inc. OPN Architects, Inc. shall retain all common law, statutory and other reserved rights, including the copyright thereto.

© 2016 OPN Architects, Inc.

Owner
MADISON PUBLIC LIBRARY

201 W Mifflin St
Madison, WI 53703

Project
**Madison Public Library
Maintenance & Support
Center Remodel & Addition**

1301 West Badger Road
Madison, WI 53713

General Contractor
-

Consultants

CIVIL ENGINEER
Snyder & Associates, Inc.
5010 Voges Road
Madison, WI 53718
P. 608.838.0444

STRUCTURAL ENGINEER
KJWW Engineering Consultants
1800 Deming Way
Middleton, WI 53562
P. 608.223.9600

MECHANICAL ENGINEER
KJWW Engineering Consultants
1800 Deming Way
Middleton, WI 53562
P. 608.223.9600

ELECTRICAL ENGINEER
KJWW Engineering Consultants
1800 Deming Way
Middleton, WI 53562
P. 608.223.9600

Key Plan

Sheet Issue Date
Bid Set 12/09/2016

Previous Issue Dates

Revision Dates
Addendum 2 02/01/2017

Drawing
**FIRST FLOOR
DEMOLITION -
MECHANICAL**

OPN Project No. **15617000**

MD101.1

1 FIRST FLOOR DEMOLITION - MECHANICAL
1/8" = 1'-0"

KJWW ENGINEERING CONSULTANTS
1800 DEMING WAY SUITE 200
MIDDLETON, WISCONSIN 53562
608.223.9600 FAX: 608.836.0415
www.kjww.com
PROJECT # 16.0141.00

KJWW ENGINEERING RESERVES PROPRIETARY RIGHTS, INCLUDING COPYRIGHTS, TO THIS DRAWING AND THE DATA SHOWN THEREON. SAID DRAWING AND/OR DATA ARE THE EXCLUSIVE PROPERTY OF KJWW ENGINEERING AND SHALL NOT BE USED OR REPRODUCED FOR ANY OTHER PROJECT WITHOUT THE EXPRESS WRITTEN APPROVAL AND PARTICIPATION OF KJWW ENGINEERING. © 2016 KJWW CORP.

REFERENCE SCALE IN INCHES
1 2 3
0 1 2 3

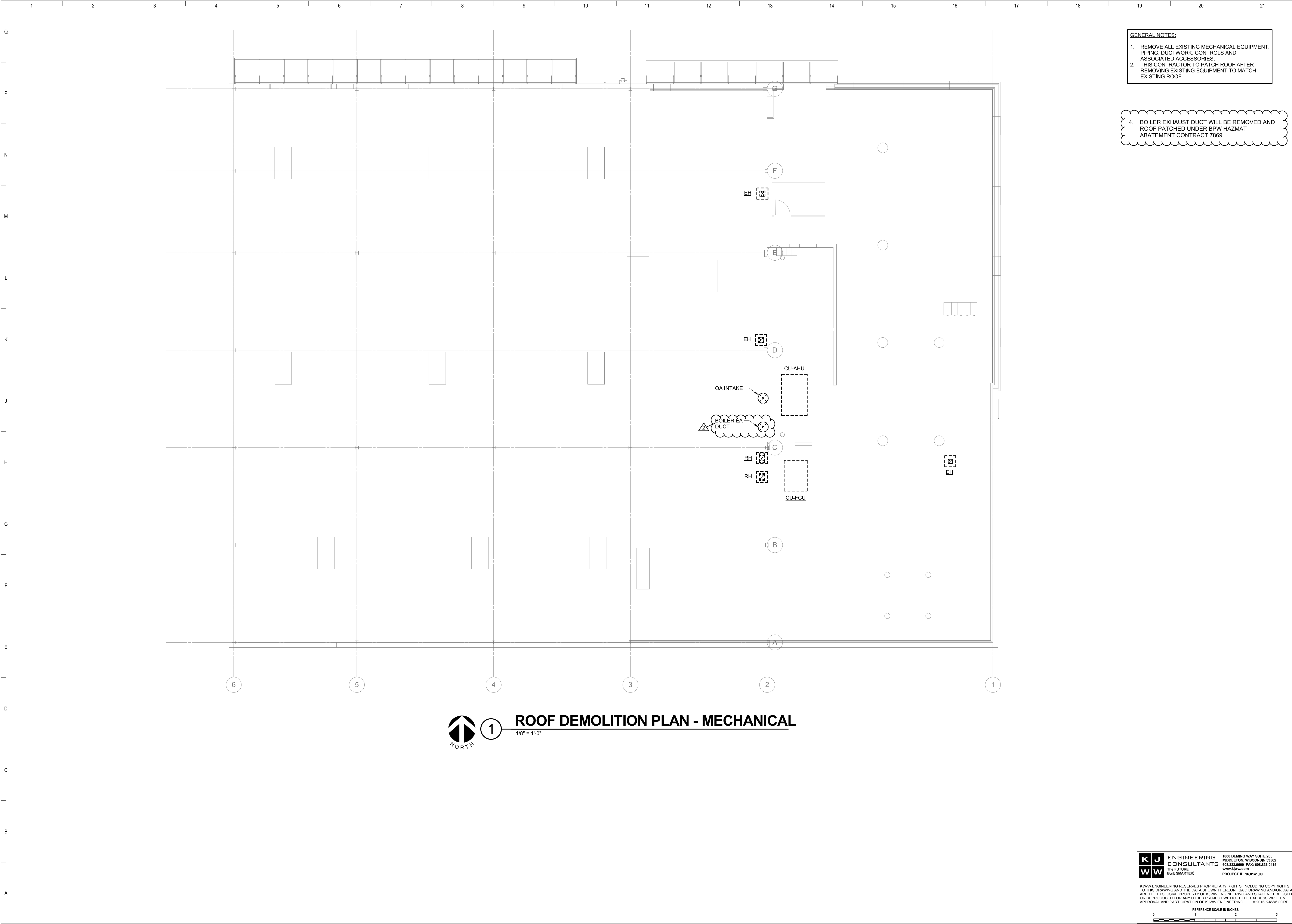

GENERAL NOTES:

1. REMOVE ALL EXISTING MECHANICAL EQUIPMENT, PIPING, DUCTWORK, CONTROLS AND ASSOCIATED ACCESSORIES.
2. THIS CONTRACTOR TO PATCH ROOF AFTER REMOVING EXISTING EQUIPMENT TO MATCH EXISTING ROOF.

4. BOILER EXHAUST DUCT WILL BE REMOVED AND ROOF PATCHED UNDER BPW HAZMAT ABATEMENT CONTRACT 7869

OPN ARCHITECTS
CEDAR RAPIDS
DES MOINES
MADISON

OPN ARCHITECTS
301 NORTH BROOM STREET
MADISON, WI 53703
608-819-0260 PHONE
608-819-0261 FAX
www.opnarchitects.com
opn@opnarchitects.com

All reports, plans, specifications, computer files, field data, notes and other documents and instruments prepared by OPN Architects, Inc., as instruments of service shall remain the property of OPN Architects, Inc. OPN Architects, Inc. shall retain all common law, statutory and other reserved rights, including the copyright thereto.
© 2016 OPN Architects, Inc.

Owner
MADISON PUBLIC LIBRARY

201 W Mifflin St
Madison, WI 53703

Project
**Madison Public Library
Maintenance & Support
Center Remodel & Addition**
1301 West Badger Road
Madison, WI 53713

General Contractor
-

Consultants

CIVIL ENGINEER
Snyder & Associates, Inc.
5010 Vogles Road
Madison, WI 53718
P. 608.838.0444

STRUCTURAL ENGINEER
KJWW Engineering Consultants
1800 Deming Way
Middleton, WI 53562
P. 608.223.9600

MECHANICAL ENGINEER
KJWW Engineering Consultants
1800 Deming Way
Middleton, WI 53562
P. 608.223.9600

ELECTRICAL ENGINEER
KJWW Engineering Consultants
1800 Deming Way
Middleton, WI 53562
P. 608.223.9600

Key Plan

Sheet Issue Date
Bid Set 12/09/2016

Previous Issue Dates

Revision Dates
Addendum 2 02/01/2017

Drawing
**ROOF DEMOLITION PLAN
- MECHANICAL**

OPN Project No. 15617000

MD102.1

KJWW ENGINEERING CONSULTANTS
1800 DEMING WAY SUITE 200
MIDDLETON, WISCONSIN 53562
608.223.9600 FAX: 608.836.0415
www.kjww.com
PROJECT # 16.0141.00

KJWW ENGINEERING RESERVES PROPRIETARY RIGHTS, INCLUDING COPYRIGHTS, TO THIS DRAWING AND THE DATA SHOWN THEREON. SAID DRAWING AND/OR DATA ARE THE EXCLUSIVE PROPERTY OF KJWW ENGINEERING AND SHALL NOT BE USED OR REPRODUCED FOR ANY OTHER PROJECT WITHOUT THE EXPRESS WRITTEN APPROVAL AND PARTICIPATION OF KJWW ENGINEERING. © 2016 KJWW CORP.

REFERENCE SCALE IN INCHES
0 1 2 3

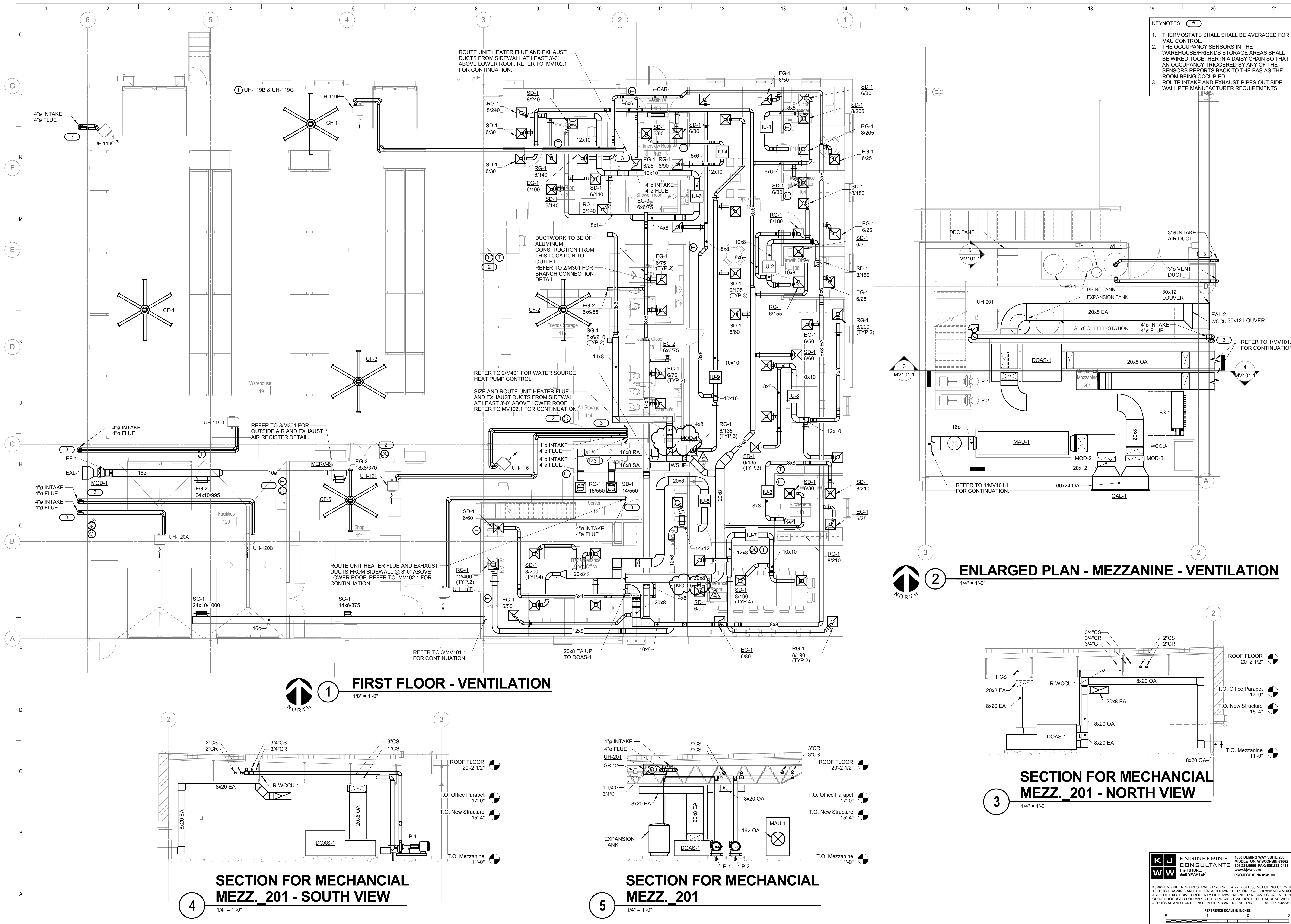

OPN ARCHITECTS

CEDAR RAPIDS
DES MOINES
MADISON

OPN ARCHITECTS
301 NORTH BROOM STREET
MADISON, WI 53703
608-819-0260 PHONE
608-819-0261 FAX
www.opnarchitects.com
opn@opnarchitects.com

All reports, plans, specifications, computer files, field data, notes and other documents and instruments prepared by OPN Architects, Inc. as instruments of service shall remain the property of OPN Architects, Inc. OPN Architects, Inc. shall retain all common law, statutory and other reserved rights, including the copyright thereto.
© 2016 OPN Architects, Inc.

Owner
MADISON PUBLIC LIBRARY

201 W Mifflin St
Madison, WI 53703

Project
Madison Public Library
Maintenance & Support
Center Remodel & Addition
1301 West Badger Road
Madison, WI 53713

General Contractor

Consultants
CIVIL ENGINEER
Snyder & Associates, Inc.
5010 Voges Road
Madison, WI 53718
P. 608.838.0444
STRUCTURAL ENGINEER
KJWW Engineering Consultants
1800 Deming Way
Middleton, WI 53562
P. 608.223.9600
MECHANICAL ENGINEER
KJWW Engineering Consultants
1800 Deming Way
Middleton, WI 53562
P. 608.223.9600
ELECTRICAL ENGINEER
KJWW Engineering Consultants
1800 Deming Way
Middleton, WI 53562
P. 608.223.9600

Key Plan

Sheet Issue Date
Bid Set 12/09/2016
Previous Issue Dates
Revision Dates
2 Addendum 2 02-01-2017

Drawing
FIRST FLOOR - MECHANICAL
OPN Project No. 15617000

15617000
MV101.1

KJWW ENGINEERING CONSULTANTS

1800 DEMING WAY SUITE 200
MIDDLETON, WISCONSIN 53562
608.223.9600 FAX: 608.836.0415
www.kjww.com
PROJECT # 16.0141.00

KJWW ENGINEERING RESERVES PROPRIETARY RIGHTS, INCLUDING COPYRIGHTS, TO THIS DRAWING AND THE DATA SHOWN THEREON. SAID DRAWING AND/OR DATA ARE THE EXCLUSIVE PROPERTY OF KJWW ENGINEERING AND SHALL NOT BE USED OR REPRODUCED FOR ANY OTHER PROJECT WITHOUT THE EXPRESS WRITTEN APPROVAL AND PARTICIPATION OF KJWW ENGINEERING. © 2016 KJWW CORP.

REFERENCE SCALE IN INCHES
0 1 2 3

